



## Salon & Spa 8, Standard

Designed specifically for walk in salons and spas

Salon & Spa 8 Standard is the perfect solution to manage and grow your business. Salon & Spa provides the tools you need to maximize your sales efficiency, monitor your salon's performance and to manage your client information, client incentive programs and inventories.

Client personal information is your key to customer service and to growing your business. To be effective the information must be up to date and secure. Salon & Spa provides the tools for your staff to easily keep the information current during their daily interaction with the client and yet the information is fully secure through password protection of lists and reports. You control the level of access to printed client records and history helping you comply with any privacy regulations. Your clients will be satisfied that their sensitive information is secure.



## Point of Sale (Sales Manager)

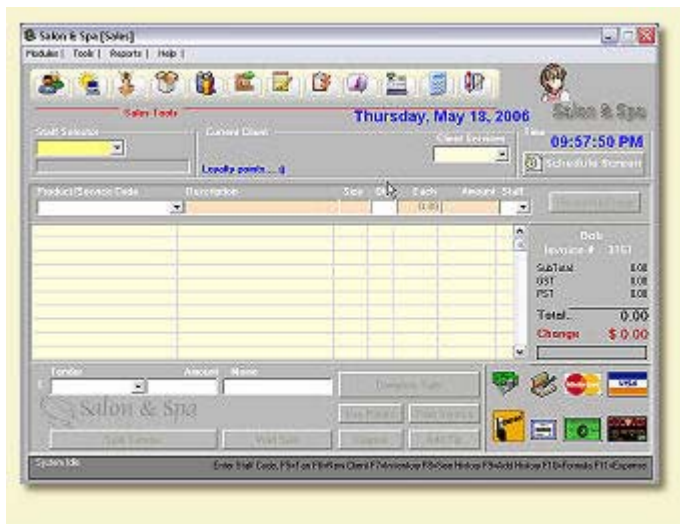

The [Sales Manager](#) (point of sale) is your intelligent cash register and the key to the system, it quickly manages your sales, automatically updates inventory and client histories, quickly adds new clients and places all of your critical financial information at your fingertips. SalonTrac is compatible with tax systems in the US, Canada and Australia and can be customized to meet your business needs. The speed and efficiency of maintaining your critical and vital information puts you above the competition.



## Client Manager

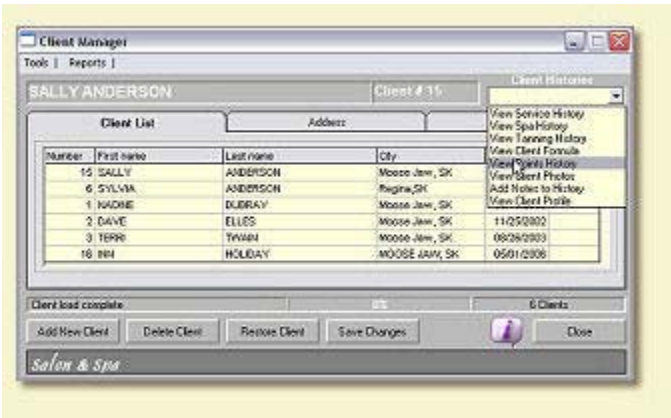

The [Client Manager](#) maintains and updates vital client information including, address, phone numbers, birth date profiles, formulas, notes as well as service and tanning histories. Up to 100,000 clients, unlimited client service histories, tan records as well as an individual profile and formula for each client.



## Inventory Manager

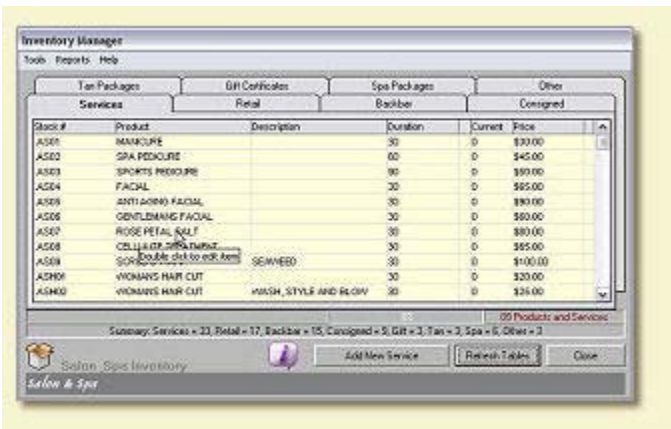

The [Inventory Manager](#) provides control and monitors your product inventory levels, maintains supplier lists, creates purchase orders and sets up sale pricing. Tax rates and mark up may be individually set for each product. Unlimited retail, back bar, consigned retail and defined service inventories and up to 100,000 vendors.

The inventory manager is enhanced with automatic generation of purchase orders, e-mail the purchase orders to your supplier direct from the program. Order entry receiving tools automatically update the inventory and create supplier records.



## Staff Manager

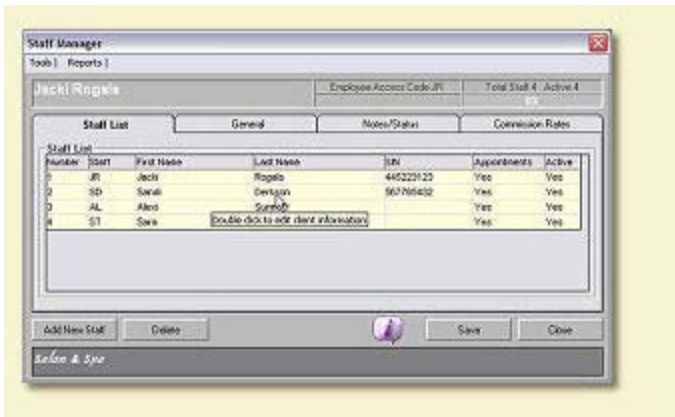

[Staff Manager](#) supports up to 200 staff members with commission tracking on services and retail sales. Know what products the staff sell, know what their individual sales are each day for each service.



### Marketing and Loyalty Programs

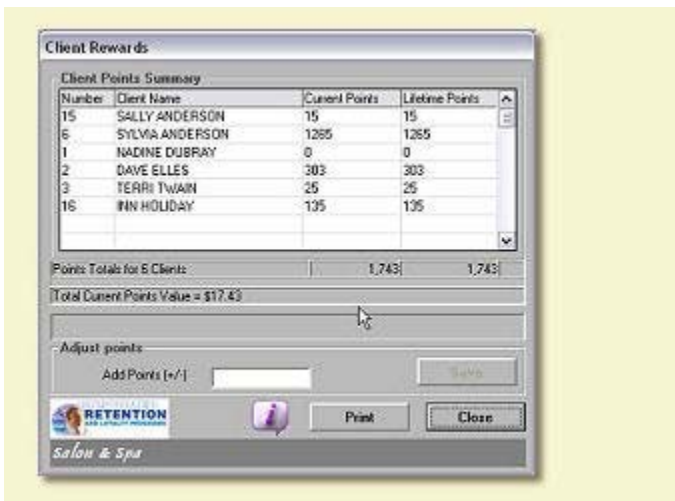

Client incentives are an important tool in business growth and client retention. You need effective tools to offer and manage the many client loyalty programs that are available in the industry from gift certificates, coupons, discounts, and loyalty points programs. Salon & Spa will give you the [client loyalty program tools](#) that you need.



### Reporting

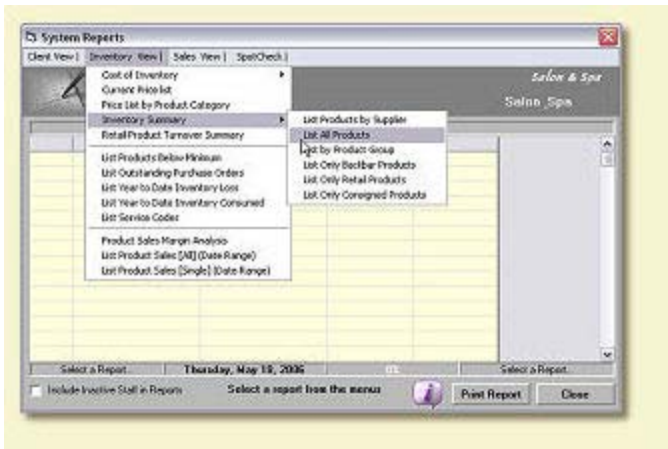

Salon & Spa gives you instant access to over [120 reports](#) to monitor your salon and staff performance. The valuable client information alone will provide vastly improved customer service. Inventory tracking identifies those products which are moving and those which are not. A client's tanning sessions and gift certificate status can be closely monitored. Sales and products sold are tracked for each staff member as well as for the salon.



#### Learning

Users of Salon & Spa have on-line video tutorials to help learn the program. Each CD comes complete with the full set of tutorials.



#### Security

Two levels of password security protection.



#### User Guide

Salon & Spa features a fully integrated and contact sensitive user guide and help system to assist with the set up and day to day operation of your system. As well the [setup wizard](#) will guide you through the initial set up of the system in your salon or spa. The user guide is keyed to the activity in the program answering the "how do I" questions that your staff will ask.